Passeggiata variata
sul nome del caro e gentile giovane amico
Clive Spencer-Bentley

Critical edition by Marc-André Roberge

Kaikhosru Shapurji Sorabji
1981

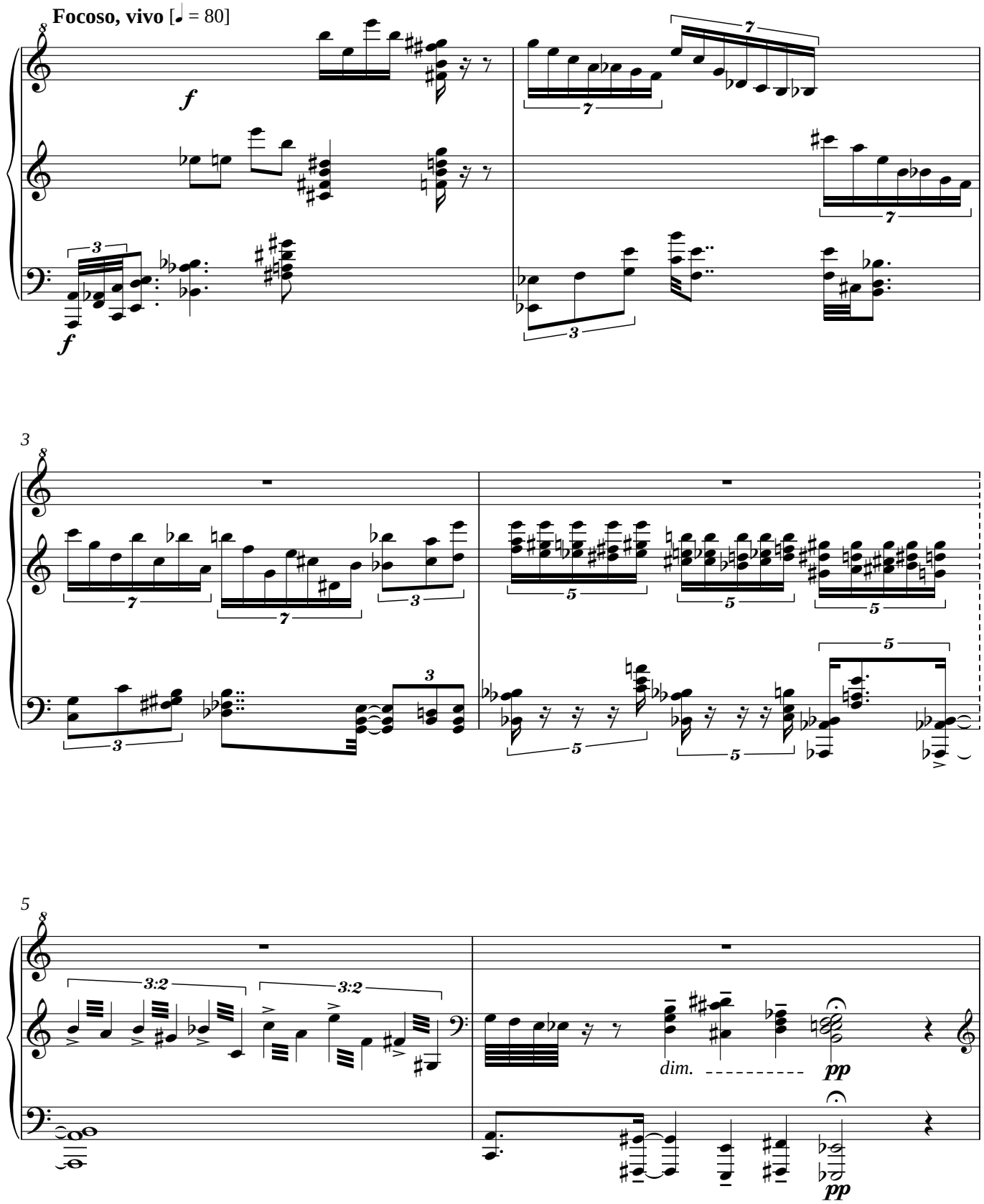

© Sorabji Archive (music), Marc-André Roberge (edition) 2013