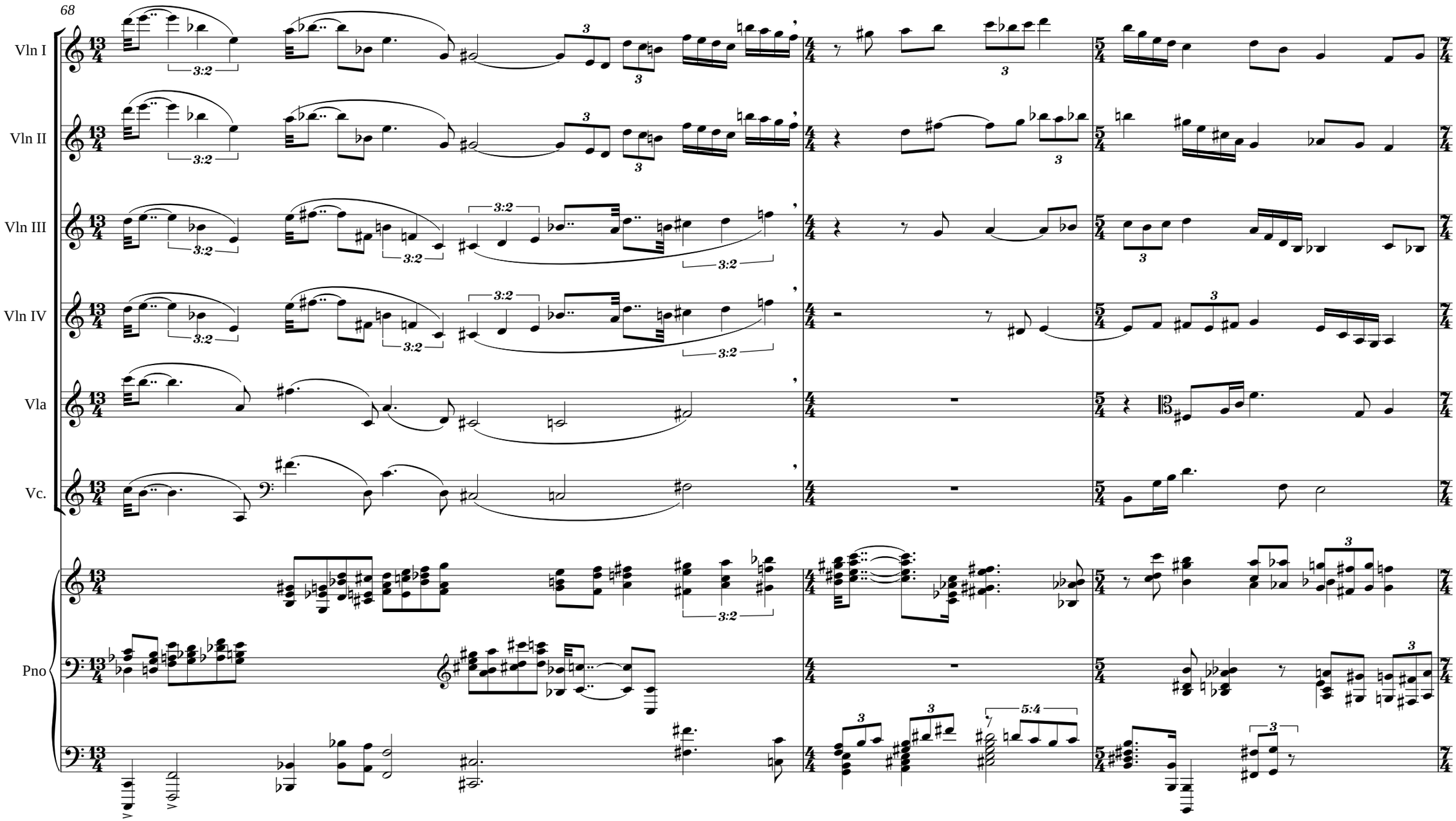
68
Vln I
Vln II
Vln III
Vln IV
Vla
Vc.
Pno